

gregorian-transcription.ly

Modern transcriptions of gregorian music. Gregorian music has no measure, no stems; it uses only half and quarter notes, and two types of bar-lines, a short one indicating a rest, and a second one indicating a breath mark.

header.ly

The standard header that ought to be in top of a file.

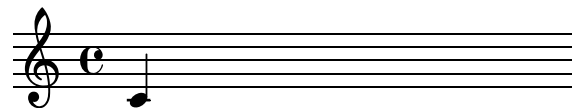

jazz-combo.ly

First System (Piano Introduction):

- Piano:** The piano part begins with a series of chords in the right hand and single notes in the left hand, creating a somber and contemplative mood.
- Other Instruments:** The other instruments (Trumpet, Alto Sax, Bari Sax, Trombone, Guitar, Bass, and Drums) are not yet active in this section.

Second System (Full Band Arrangement):

- Trumpet:** The trumpet enters with a single note, adding a layer of texture to the arrangement.
- Alto Sax:** The alto saxophone enters with a single note, contributing to the overall harmonic structure.
- Bari Sax:** The baritone saxophone enters with a single note, providing a deeper, more resonant sound.
- Trombone:** The trombone enters with a single note, adding a rich, mellow tone to the ensemble.
- Guitar:** The guitar enters with a single note, complementing the piano's harmonic progression.
- Bass:** The bass enters with a single note, providing a solid foundation for the rhythm.
- Drums:** The drums enter with a simple, steady beat, maintaining the song's tempo.

Cm Fm⁷ G^Δ C+

melody-lyrics.ly

Melody and lyrics.

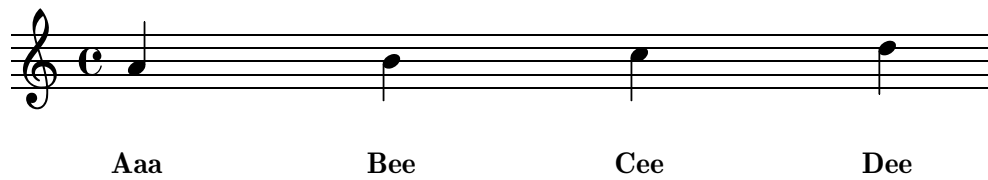

A single staff of music in treble clef with a common time signature (C). It contains four quarter notes: C4, E4, G4, and A4. Below the staff, the lyrics "Aaa", "Bee", "Cee", and "Dee" are aligned under each note respectively.

melody.ly

Only a melody.

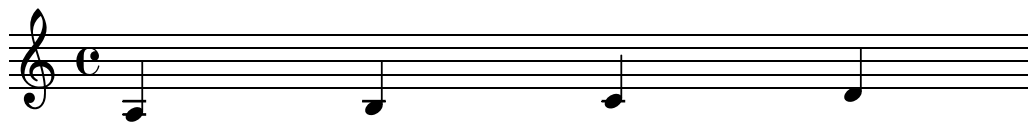

A single staff of music in treble clef with a common time signature (C). It contains four quarter notes: C4, E4, G4, and A4. There are no lyrics.

piano-4-voices.ly

Polyphonic piano music.

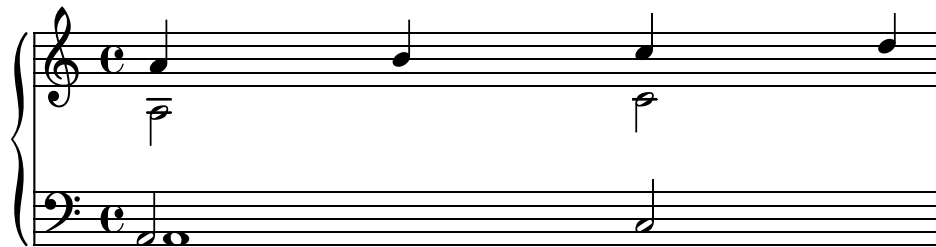

A grand staff (treble and bass clefs) in common time (C). The treble staff has two whole notes: C4 and E4. The bass staff has two whole notes: C3 and E3. This represents a four-voice setting.

piano-dynamics.ly

Dynamics on a separate line, neatly centered between staves.

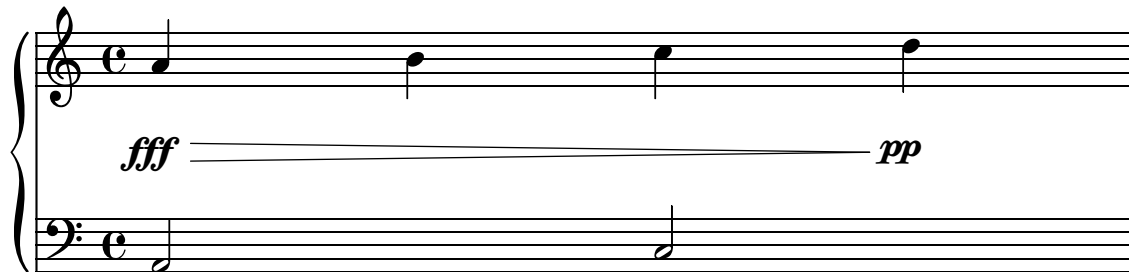

A grand staff (treble and bass clefs) in common time (C). The treble staff has four quarter notes: C4, E4, G4, and A4. The bass staff has two quarter notes: C3 and E3. A horizontal line with a wavy middle section spans the width of the staff, with "fff" at the left end and "pp" at the right end, indicating a dynamic change.

Red.

piano-lyrics.ly

Lyrics between two staves.

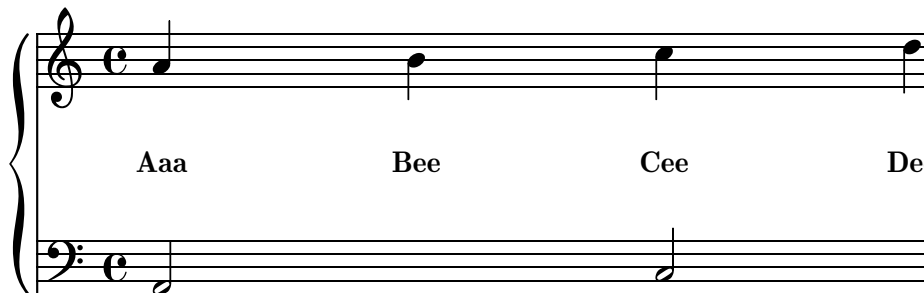

A grand staff (treble and bass clefs) in common time (C). The treble staff has four quarter notes: C4, E4, G4, and A4. The bass staff has two quarter notes: C3 and E3. The lyrics "Aaa", "Bee", "Cee", and "Dee" are placed between the two staves, aligned under each note.

piano-melody-lyrics.ly

piano.ly

Simple piano music.

Piano

satb.ly

Four-part (SATB) vocal score.
